

DER NUSSKNACKER

The Nutcracker / Le Casse-Noisette

Nussknacker und Zinnsoldaten

The Nutcracker and the Tin Soldiers / Le Casse-Noisette et les soldats en étain

Peter I. Tschaikowsky
(1840 - 1893)

Arr.: Barbara Dobretsberger

Tempo di marcia viva (♩ = 144)

1. Stimme

2. Stimme

Klavier

Bass-Stimme

Schlagwerk

5

*) Violoncello sempre pizz., andere Instrumente sempre stacc.

© Copyright 1999 by Universal Edition A.G., Wien

Universal Edition UE 30 311

8

mf *f* *f* *p*

mf *f* *p* *mf* *p* *mf*

mf *f* *f* *f*

mf *f* *p* *mf* *p* *mf*

13

mf *cresc.* *cresc.* *cresc.*

p *cresc.* *cresc.* *cresc.*

p *cresc.* *cresc.* *cresc.*

p *cresc.* *cresc.* *cresc.*

16

f *mf*

f *mf*

f *mf*

f *mf*

f *mf*

f *mf*

20

f *ff*

f *ff*

f *mf*

f *mf*

f *mf*

f *mf*

Großvater-Tanz

Grandfather's Dance / Danse de grand-père

Tempo di Großvater (♩ . = 69)

12

17

22

27

Allegro vivacissimo
(♩ = 192)

31

2/4

p

35

1. 2.

2. 1.

1. 2.

1. 2.

Tanz der Rohrflöten

Dance of the Reed Pipes / Danse des mirlitons

Moderato assai

*) Violoncello sempre pizz., andere Instrumente sempre stacc.

8ba ad lib. -----

9

f *p* *mf*

f *p* *mf*

f *p* *mf*

mf *p*

mf *p*

13

sf *mf* *p*

sf *mf* *p*

sf *mf* *p*

sf *mf* *p*

sf *mf* *p*

17

mf cresc. *ff*

mf cresc. *ff*

mf cresc. *ff*

mf cresc. *mf*

mf cresc. *mf*

21

f *p*

f *p*

f *p*

f *p*

f *p*

Der Mausekönig mit seiner Armee

The Army of the Mouse King / L'Armée du roi des souris

Più allegro (♩ = 152)

6

8va
3

3

2

3

3

9

cresc.

3

4

2

3

1

2

1

8va ad lib.

cresc.

cresc.

11

mp *cresc.* *f*

mp *cresc.* *f*

mp *cresc.* *f*

mp *cresc.* *f*

mp *cresc.* *f*

13

p

p

p

p

p

15

2

3

15ma

3

17

8va ad lib.

cresc.

8va ad lib.

cresc.

p

3

1 2 1

cresc.

p

cresc.

Das Zauberschloss auf dem Konfitürenberg

The Magic Castle on the Mountain of Sweets / Le Palais enchanté de confiturembourg

Andante mosso (♩. = 90)

*) Fagott
Bassoon

6

9

Blumenwalzer

Waltz of the Flowers / Valse des fleurs

*Intro
solo
allegri*

Tempo di Valse

9

13

17

21

25

29

Finale

Finale

Vivace assai (♩ = 168)

11

16

BESETZUNG • INSTRUMENTATION

1. Stimme in C Part 1 in C Partie 1 en do	Violine, Flöte, Blockflöte violin, flute, recorder violon, flûte, flûte à bec
1. Stimme in B Part 2 in B ^b Partie 2 en si bemol	Klarinette, Trompete clarinet, trumpet clarinette, trompette
2. Stimme in C Part 2 in C Partie 2 en do	Violine, Flöte, Blockflöte violin, flute, recorder violon, flûte, flûte à bec
2. Stimme in B Part 2 in B ^b Partie 2 en si bemol	Klarinette, Trompete clarinet, trumpet clarinette, trompette
Klavier Piano	
Bass-Stimme Bass Part Partie basse	Violoncello, Fagott, Kontrabass violoncello, bassoon, double bass violoncelle, basson, contrebasse
Schlagwerk ad lib. Percussion Batterie	Trommel, Triangel, Holzblock, ... drum, triangle, wood-block, ... tambour, triangle, bloc de bois, ...

DER NUSSKNACKER

The Nutcracker / Le Casse-Noisette

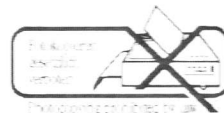

Nussknacker und Zinnsoldaten

The Nutcracker and the Tin Soldiers / Le Casse-Noisette et les soldats en étain

Peter I. Tschaikowsky
(1840-1893)

Arr.: Barbara Dobretsberger

Tempo di marcia viva (♩ = 144)

7 **3** *p*

9 *mf* *f*

14 **3** *p*

16 *cresc.*

20 *f* **1** *mf*

24 *f* **1** *ff*

30 *f* **2** *p*

cresc. *f* *ff*

Großvater-Tanz

Grandfather's Dance / Danse de grand-père

Tempo di Großvater (♩ = 69)

13 **8** *f*

cresc.

18

24

30 **Allegro vivacissimo**
(♩ = 192)

35

p

1. 2.

Tanz der Rohrflöten

Dance of the Reed Pipes / Danse des mirlitons

Moderato assai

2 *p* *mf*

6 *sf* *mf* *p* *cresc.*

8ba ad lib.

10 *f* *p* *mf*

14 *sf* *mf* *p* *mf cresc.*

18

22

ff *f* *p*

Der Mausekönig mit seiner Armee

The Army of the Mouse King / L'Armée du roi des souris

Più allegro (♩ = 152)

8

12

16

mp cresc. *f* *p* *8va ad lib.* *cresc.*

Das Zauberschloss auf dem Konfitürenberg

The Magic Castle on the Mountain of Sweets / Le Palais enchanté de confiturembourg

Andante mosso (♩. = 90)

5

8

f *con anima* 1. 2.

Blumenwalzer

Waltz of the Flowers / Valse des fleurs

Tempo di Valse

Measures 1-5: *mf dolce*

Measures 6-11: *mf dolce*

Measures 12-16: *f*, *sfz*

Measures 17-21: *f*, triplet (3)

Measures 22-26: *f*, triplet (3)

Measures 27-30: *f*, triplet (3)

Finale

Finale

Vivace assai (♩ = 168)

Measures 1-9: *p*, triplet (3)

Measures 10-15: *f*, accents (>)

Measures 16-16: First ending (1.) and Second ending (2.)

DER NUSSKNACKER

The Nutcracker / Le Casse-Noisette

Nussknacker und Zinnsoldaten

The Nutcracker and the Tin Soldiers / Le Casse-Noisette et les soldats en étainPeter I. Tschaikowsky
(1840-1893)

Arr.: Barbara Dobretsberger

Tempo di marcia viva (♩ = 144)

7 **3** *p*

9 *mf* *f*

14 **3** *p*

16 *cresc.*

19 *f* **1** *mf*

24 *f* **1** *ff*

30 *f* **2** *p*

cresc. *f* *ff*

Großvater-Tanz

Grandfather's Dance / Danse de grand-père

Tempo di Großvater (♩. = 69)

13 **8** *f*

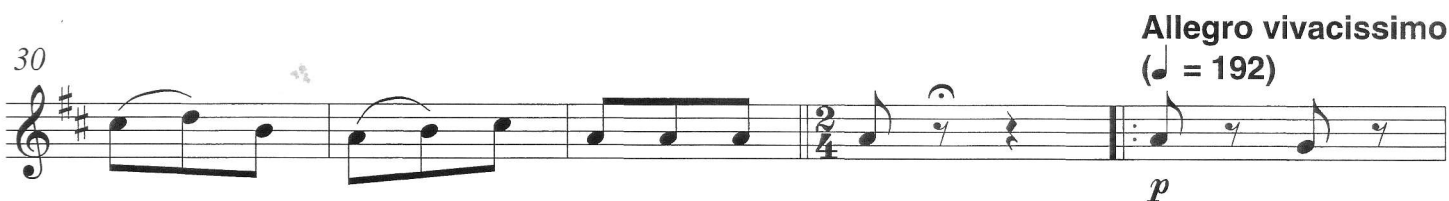
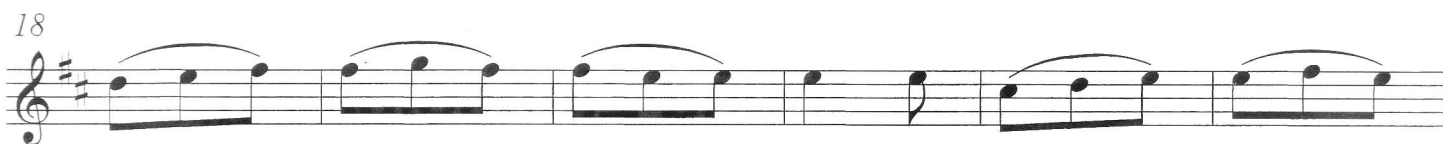

Tanz der Rohrflöten

Dance of the Reed Pipes / Danse des mirlitons

Moderato assai

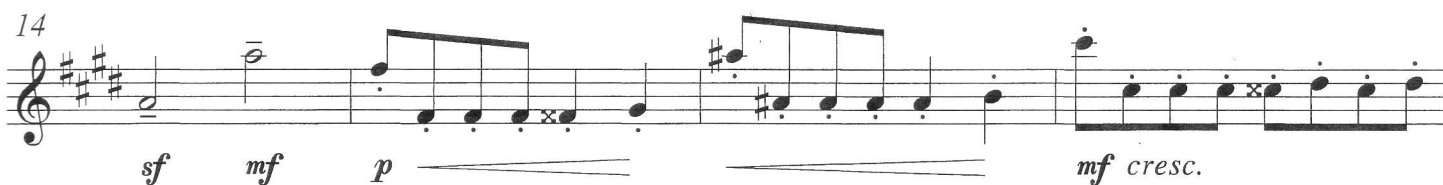
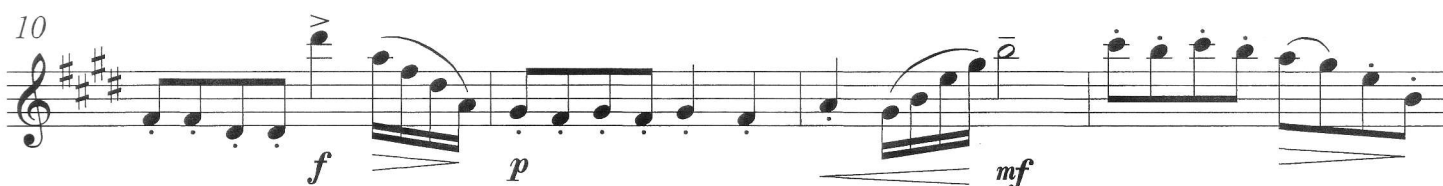
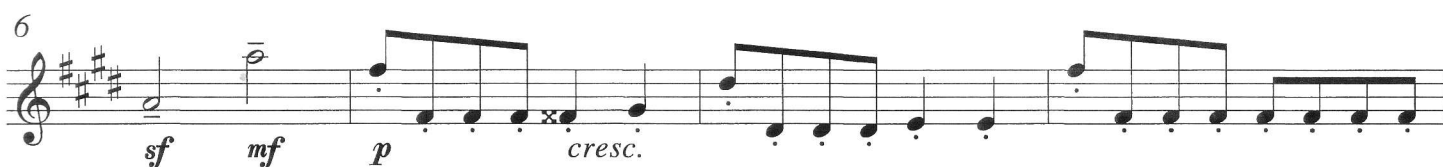
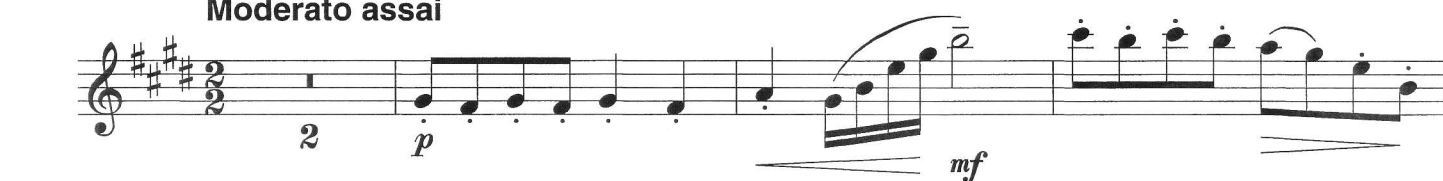

18

22

Der Mausekönig mit seiner Armee

The Army of the Mouse King / L'Armée du roi des souris

Più allegro (♩ = 152)

8

mp cresc.

12

f p

16

8va ad lib.

cresc.

Das Zauberschloss auf dem Konfitürenberg

The Magic Castle on the Mountain of Sweets / Le Palais enchanté de confiturembourg

Andante mosso (♩ = 90)

f con anima

5

8

1. 2.

Blumenwalzer

Waltz of the Flowers / Valse des fleurs

Tempo di Valse

Finale

Finale

Vivace assai (♩ = 168)

DER NUSSKNACKER

The Nutcracker / Le Casse-Noisette

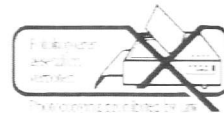

Nussknacker und Zinnsoldaten

The Nutcracker and the Tin Soldiers / Le Casse-Noisette et les soldats en étain

Peter I. Tschaikowsky
(1840-1893)

Arr.: Barbara Dobretsberger

Tempo di marcia viva (♩ = 144)

3 *p*

7 *mf* *f*

9 *p*

14 *cresc.*

16 *f* *mf*

20 *f* *ff*

24 *f* *p*

30 *cresc.* *f* *ff*

Großvater-Tanz

Grandfather's Dance / Danse de grand-père

Tempo di Großvater (♩ = 69)

8 *f*

13 *ff*

18

24

30

Allegro vivacissimo
(♩ = 192)

35

Tanz der Rohrflöten

Dance of the Reed Pipes / Danse des mirlitons

Moderato assai

2

6

10

14

8ba ad lib.

18

22

ff *f* *p*

Der Mausekönig mit seiner Armee

The Army of the Mouse King / L'Armée du roi des souris

Più allegro (♩ = 152)

8

12

16

mp *cresc.* *f* *p* *8va ad lib.* *cresc.*

Das Zauberschloss auf dem Konfitürenberg

The Magic Castle on the Mountain of Sweets / Le Palais enchanté de confiturembourg

Andante mosso (♩ = 90)

5

8

f *con anima* 1. 2.

Blumenwalzer

Waltz of the Flowers / Valse des fleurs

Tempo di Valse

mf dolce

6

12

f *sfz*

17

f 3

22

3

f

27

3

Finale

Finale

Vivace assai (♩ = 168)

3

p

10

16

1. 2.

DER NUSSKNACKER

The Nutcracker / Le Casse-Noisette

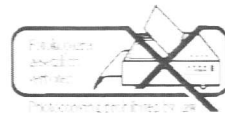

Nussknacker und Zinnsoldaten

The Nutcracker and the Tin Soldiers / Le Casse-Noisette et les soldats en étain

Peter I. Tschaikowsky

(1840-1893)

Arr.: Barbara Dobretsberger

Tempo di marcia viva (♩ = 144)

7

9

14

16

19

24

30

Großvater-Tanz

Grandfather's Dance / Danse de grand-père

Tempo di Großvater (♩. = 69)

8

13

18

24

30

35

Allegro vivacissimo
(♩ = 192)

p

1. 2.

Tanz der Rohrflöten

Dance of the Reed Pipes / Danse des mirlitons

Moderato assai

2

p *mf*

6

sf *mf* *p* *cresc.*

10

f *p* *mf*

14

sf *mf* *p* *mf cresc.*

18

22

Der Mausekönig mit seiner Armee

The Army of the Mouse King / L'Armée du roi des souris

Più allegro (♩ = 152)

12

16

Das Zauberschloss auf dem Konfitürenberg

The Magic Castle on the Mountain of Sweets / Le Palais enchanté de confiturembourg

Andante mosso (♩ = 90)

5

8

Blumenwalzer

Waltz of the Flowers / Valse des fleurs

Tempo di Valse

mf dolce

3

6

3

12

3

f

sfz

17

f

22

f

27

Finale

Finale

Vivace assai (♩ = 168)

3

p

10

16

1.

2.

DER NUSSKNACKER

The Nutcracker / Le Casse-Noisette

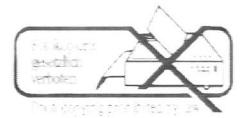

Nussknacker und Zinnsoldaten

The Nutcracker and the Tin Soldiers / Le Casse-Noisette et les soldats en étain

Peter I. Tschaikowsky

(1840-1893)

Arr.: Barbara Dobretsberger

Tempo di marcia viva (♩ = 144)

*)

8

15

20

29

33

*) Violoncello sempre pizz., andere Instrumente sempre stacc.

Großvater-Tanz

Grandfather's Dance / Danse de grand-père

Tempo di Großvater (♩. = 69)

7

12

18

2

27

31

35

Tanz der Rohrflöten

Dance of the Reed Pipes / Danse des mirlitons

Moderato assai

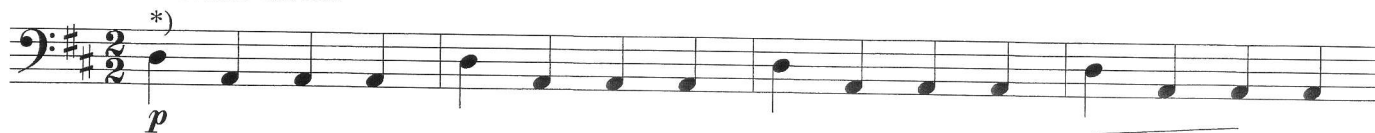

5

9

13

17

21

*) Violoncello sempre pizz., andere Instrumente sempre stacc.

Der Mausekönig mit seiner Armee

The Army of the Mouse King / L'Armée du roi des souris

Più allegro (♩ = 152)

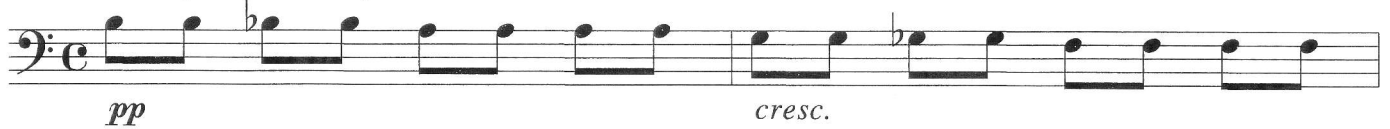

3

6

9

8va ad lib.

13

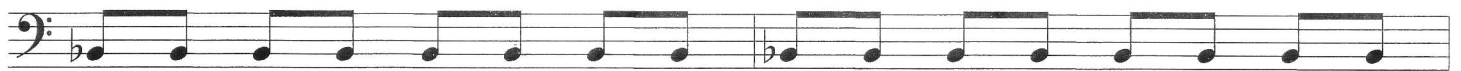

15

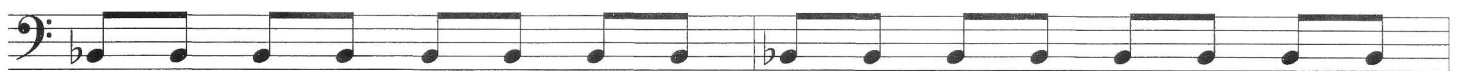

17

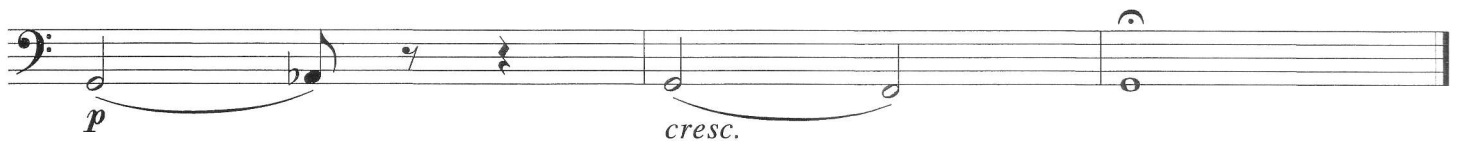

Das Zauberschloss auf dem Konfitürenberg

The Magic Castle on the Mountain of Sweets / Le Palais enchanté de confiturembourg

Andante mosso (♩ = 90)

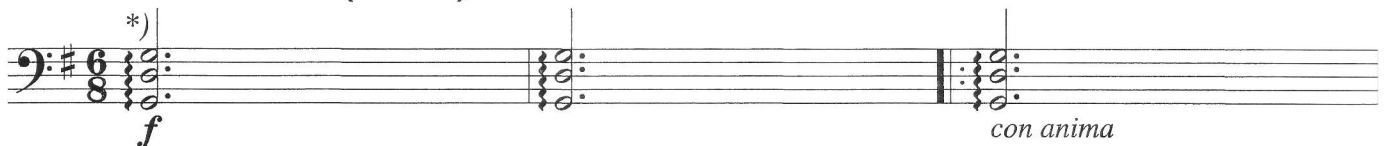

4

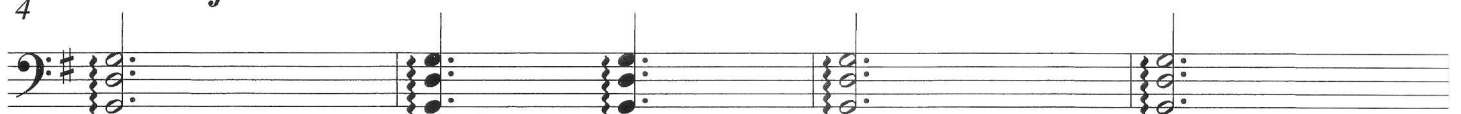

8

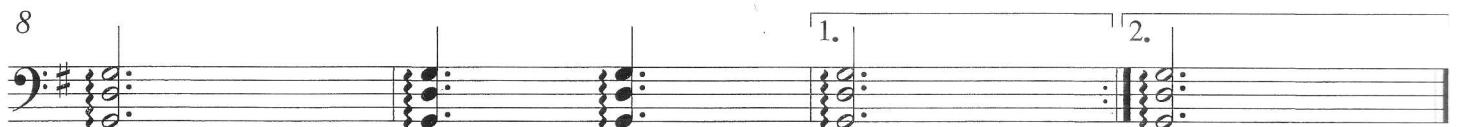

*) Fagott
Bassoon

Blumenwalzer

Waltz of the Flowers / Valse des fleurs

Tempo di Valse

6 *mf dolce*

12

17 *f* *sfz*

22 *f*

28

Finale

Finale

Vivace assai (♩ = 168)

6 *p*

11

16

1. 2.

DER NUSSKNACKER

The Nutcracker / Le Casse-Noisette

Nussknacker und Zinnsoldaten

The Nutcracker and the Tin Soldiers / Le Casse-Noisette et les soldats en étain

Peter I. Tschaikowsky
(1840-1893)
Arr.: Barbara Dobretsberger

Tempo di marcia viva (♩ = 144)

Großvater-Tanz

Grandfather's Dance / Danse de grand-père

Tempo di Großvater (♩. = 69)

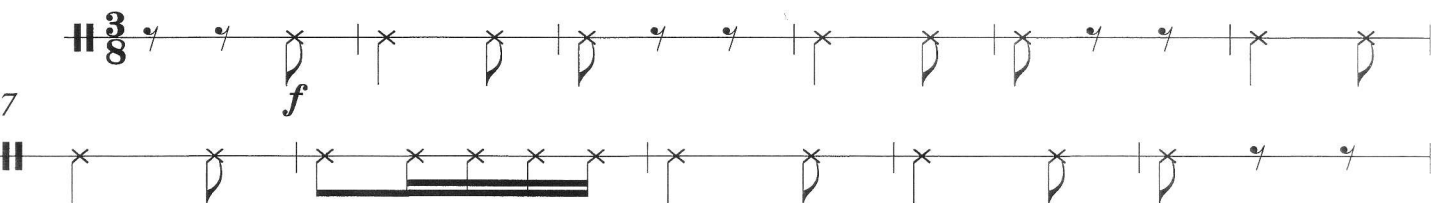

2

12

17

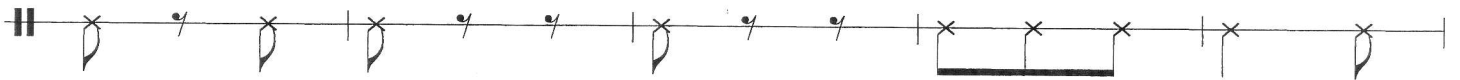

22

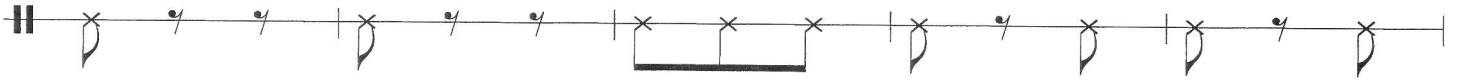

27

31

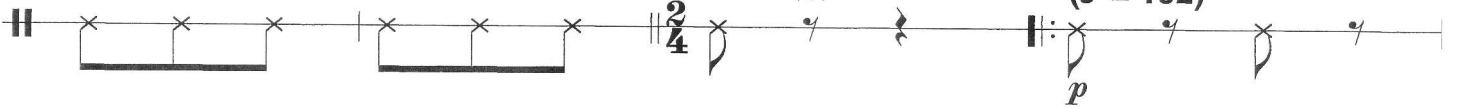

Allegro vivacissimo
(♩ = 192)

35

Tanz der Rohrflöten

Dance of the Reed Pipes / Danse des mirlitons

Moderato assai

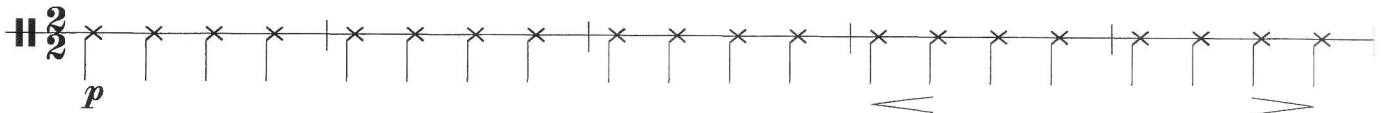

6

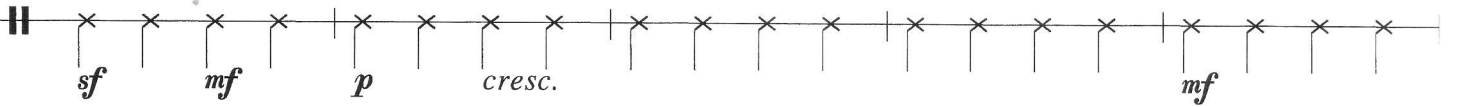

11

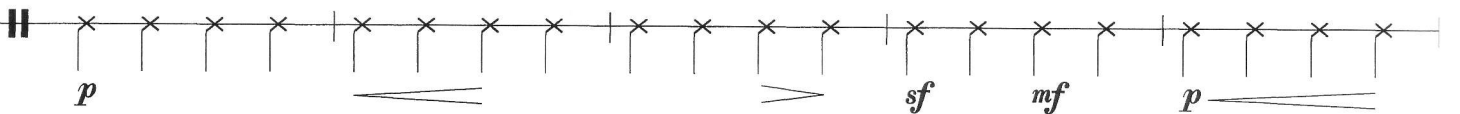

16

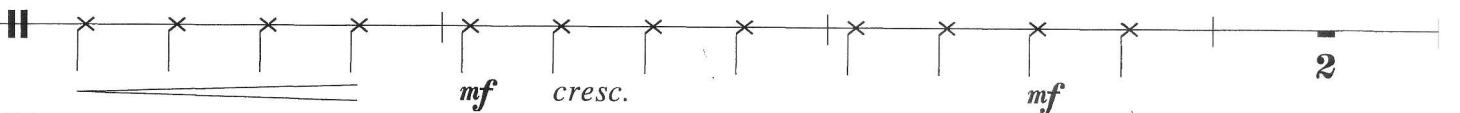

21

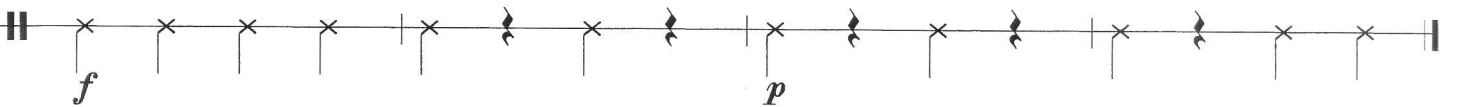

Der Mausekönig mit seiner Armee

The Army of the Mouse King / L'Armée du roi des souris

Più allegro (♩ = 152)

Das Zauberschloss auf dem Konfitürenberg

The Magic Castle on the Mountain of Sweets / Le Palais enchanté de confiturembourg

Andante mosso (♩ = 90)

Blumenwalzer

Waltz of the Flowers / Valse des fleurs

Tempo di Valse

6

12

18

23

28

Finale

Finale

Vivace assai (♩ = 168)

6

11

16

1. 2.